

Factors Affecting Community Resiliency

Social vulnerability are the combination of factors that determine the degree to which human life is put at risk based on exposure, sensitivity, and adaptive capacities.

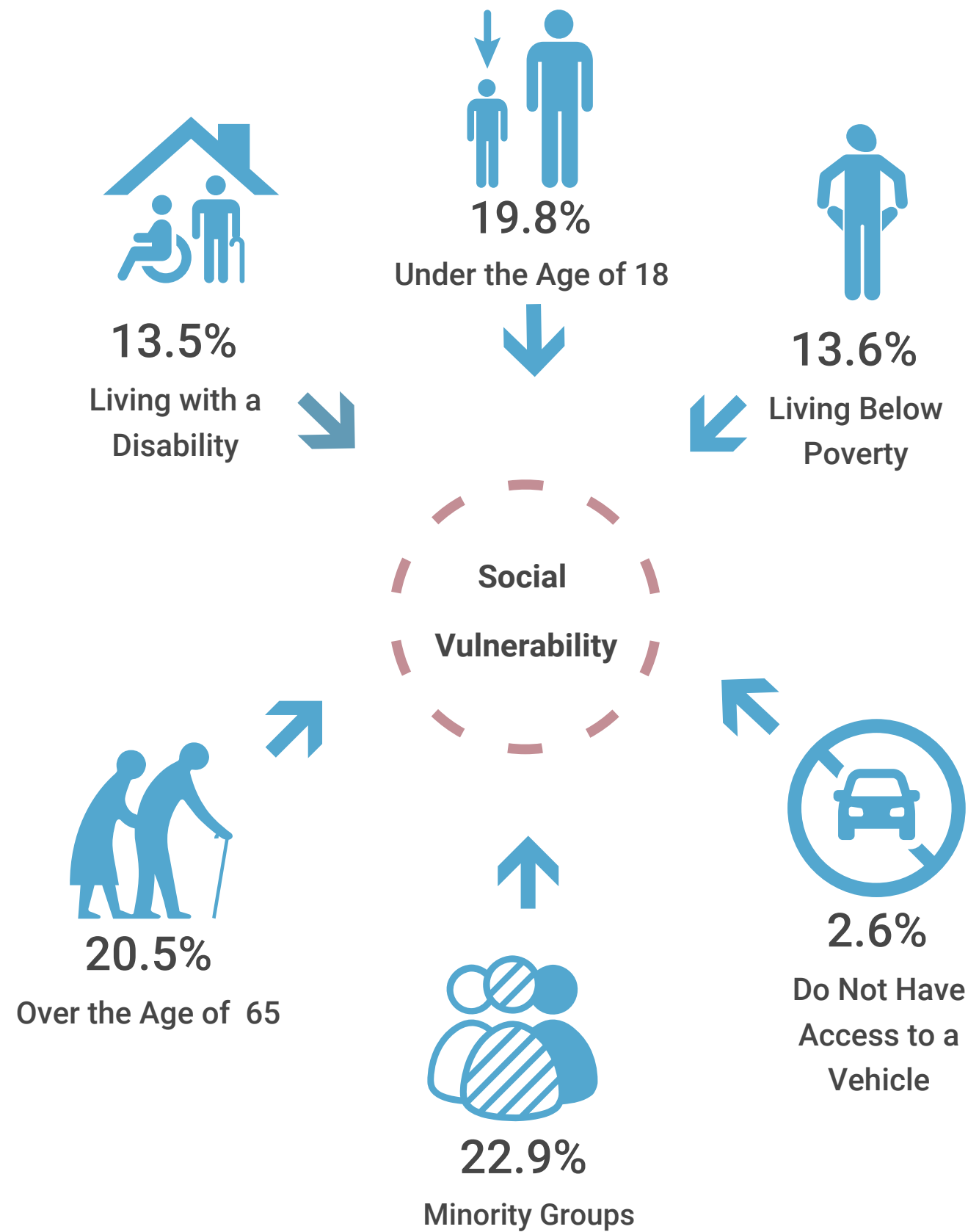

2020 Hurricane Season

These predictions indicate the 2020 hurricane season is expected to be above-average, according to various experts and organizations as shown below.

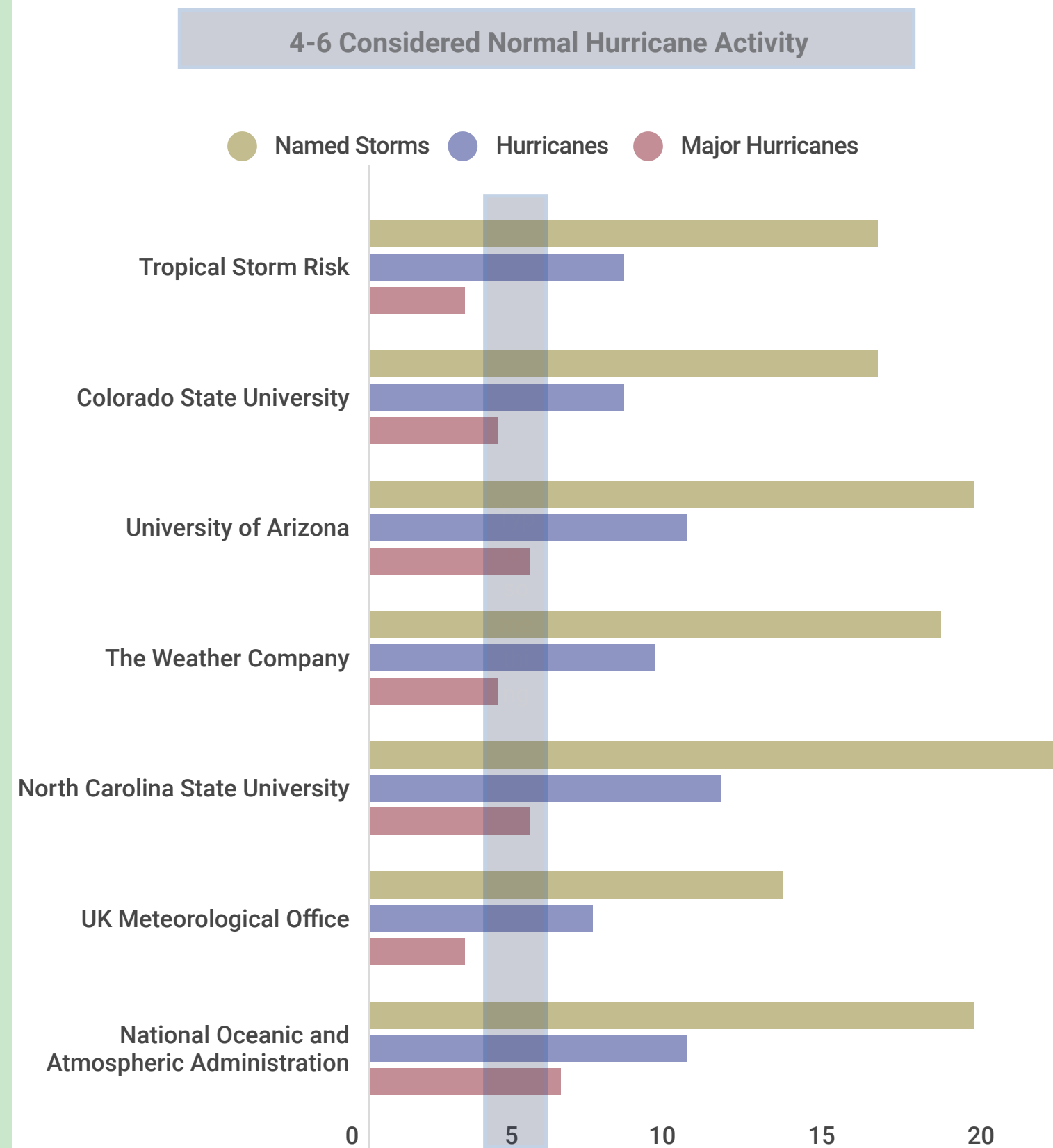

Vulnerability Factors of the Built-Environment

Structural vulnerability refers to factors of the built environment and physical infrastructure designed for human society to function, such as housing quality and conditions.

